

VICINITY MAP
N.T.S.

PARKING TABLE	
BUILDING AREA	27,129 SQFT
BUILDING USE	WOMEN'S CLUB/COUNTRY CLUB WITH PRIVATE MEMBERSHIP
REQUIRED PARKING (1 SPACE PER 150 SF)	181
REQUIRED ACCESSIBLE PARKING	8
EXISTING PARKING PROVIDED	353
PROPOSED ADDITIONAL PARKING PROVIDED (STANDARD SPACES)	41
PROPOSED ACCESSIBLE PARKING PROVIDED	8
TOTAL PARKING PROVIDED	402

LEGEND

- PROPOSED CONCRETE PAVEMENT
- EXISTING CONCRETE PAVEMENT
- EXISTING ASPHALT PAVEMENT
- EXISTING BUILDING
- BARRIER FREE RAMP (BFR)
- ACCESSIBLE PARKING SYMBOL
- NUMBER OF PARKING SPACES
- BFR
- SIDEWALK
- BUILDING LINE/SETBACK
- CURB INLET
- GRATE INLET
- WYE INLET
- JUNCTION BOX
- MANHOLE
- EXISTING
- PROPOSED

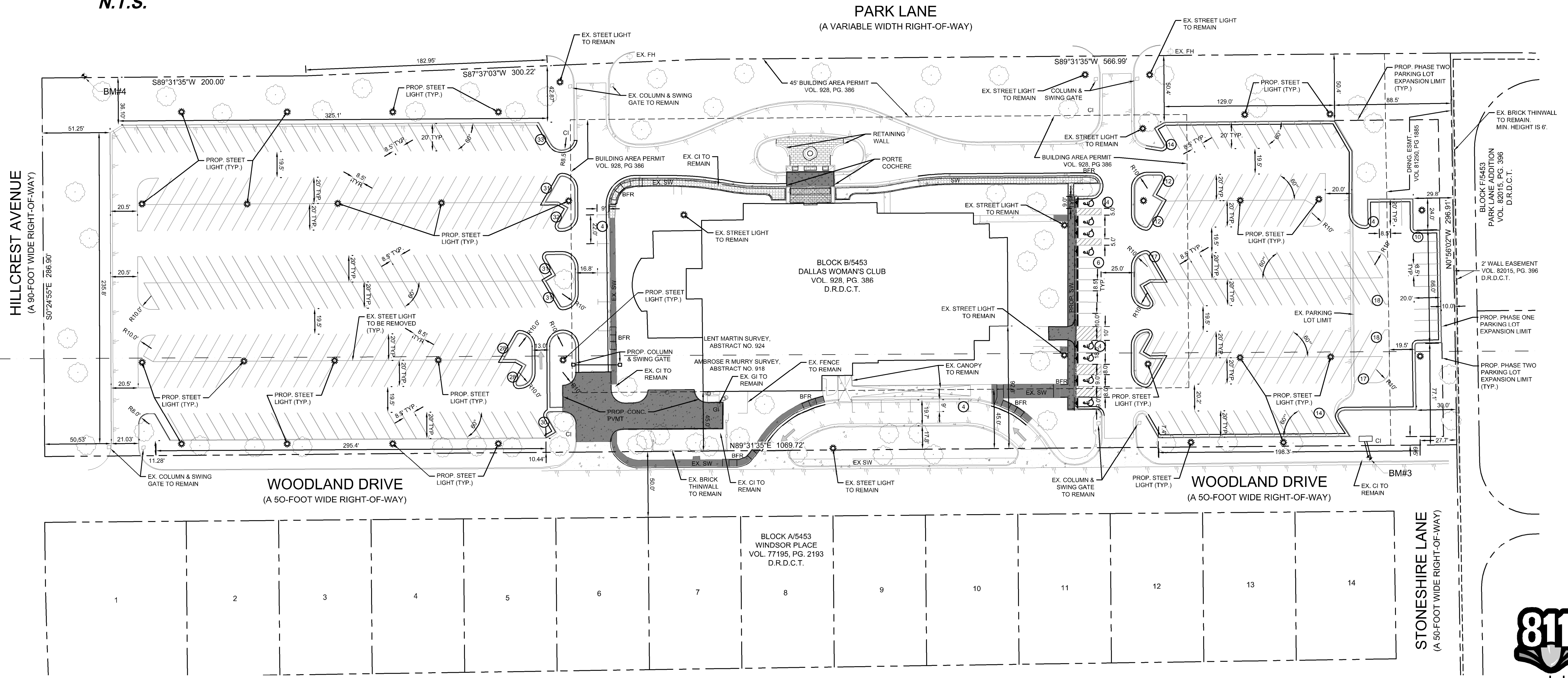
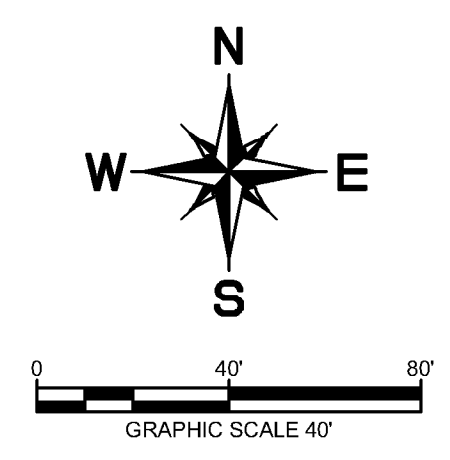

NOTE:
ALL TREES SHALL BE PROTECTED AND REMAIN UNLESS OTHERWISE NOTED ON GRADING PLANS.

BENCH MARK LIST

BM#3 - A SQUARE WITH "X" CUT SET ON THE BACK CENTER OF CURB INLET LOCATED ON THE NORTH SIDE OF WOODLAND DRIVE AND 34± WEST OF STONESHIRE LANE. ELEV. = 599.69
BM#4 - A SQUARE WITH "X" CUT SET ON THE SOUTHEAST CORNER A CONCRETE PAD FOR A TRAFFIC SIGNAL BOX LOCATED AT THE SOUTHEAST CORNER OF THE INTERSECTION OF PARK LANE AND HILLCREST AVENUE. ELEV. = 599.69



CITY NAME: KIMLEY-HORN AND ASSOCIATES, INC.
 ADDRESS: 106 W. LOUISIANA STREET, DALLAS, TX 75203
 PHONE: 972.233.9320
 FAX: 972.233.9320
 WWW.KIMLEY-HORN.COM
 DATE: MARCH 2018
 SCALE: AS SHOWN
 DESIGNED BY: JCR
 DRAWN BY: JCR
 CHECKED BY: JCR
 PROJECT: 08-524100
 DATE: MARCH 2018
 SCALE: AS SHOWN
 DESIGNED BY: JCR
 DRAWN BY: JCR
 CHECKED BY: JCR

No.	REVISIONS	DATE	BY

Kimley-Horn
 © 2017 KIMLEY-HORN AND ASSOCIATES, INC.
 106 W. LOUISIANA STREET, DALLAS, TX 75203
 PHONE: 972.233.9320 FAX: 972.233.9320
 WWW.KIMLEY-HORN.COM TX 75203

PRELIMINARY
 Not for construction or permit purposes.
Kimley-Horn
 ENGINEER: ANTHONY M. LOEFFEL
 P.E. No. 122029 DATE: MARCH 2018

KHA PROJECT	DATE	SCALE	DESIGNED BY	AVL	AVL	JCR
08-524100	MARCH 2018	AS SHOWN	JCR	AVL	AVL	JCR

DALLAS WOMAN'S CLUB PARKING LOT EXPANSION
 7000 PARK LANE
 DALLAS, TEXAS 75225
 CITY OF DALLAS

SUP SITE PLAN
CASE NUMBER M178-020
 SHEET NUMBER
C03